Embarras River

State Natural Area

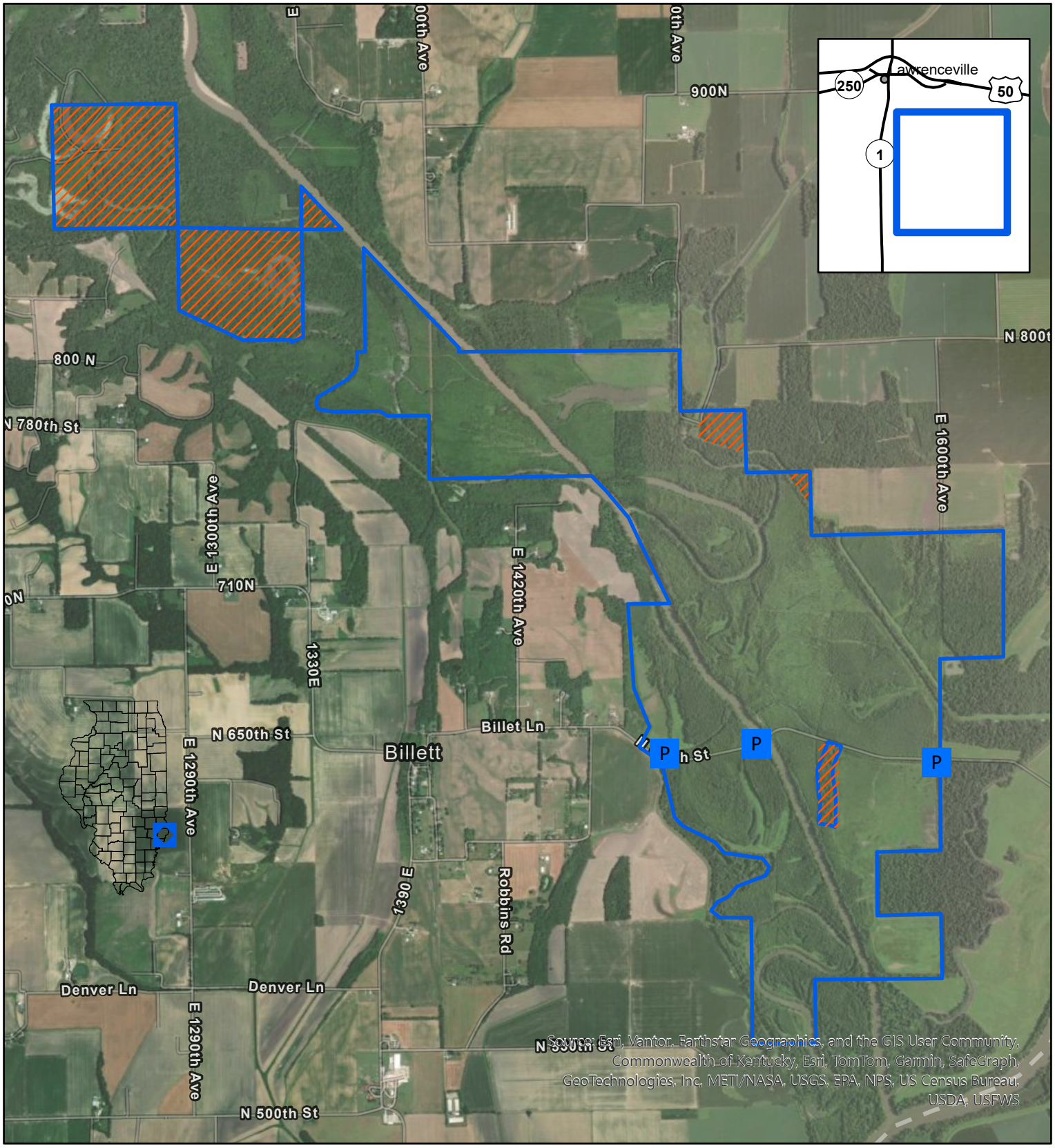

Site Boundary

No Hunting

P Parking Lot

Miles
0.5

N

C/O: Red Hills State Park
3571 Ranger Lane, Sumner, IL 62466
Phone (618) 936-2469

Date: 9/3/2026